Power Supply Voltage Specifications

For LCD1602

So far, at this writing, we have three types of LCD1602 on sale.

Top 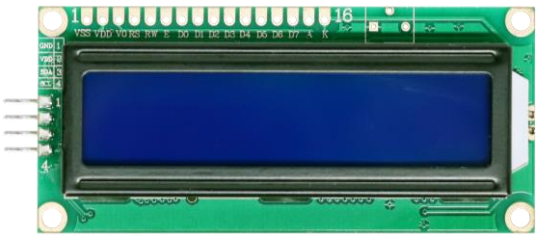	Bottom 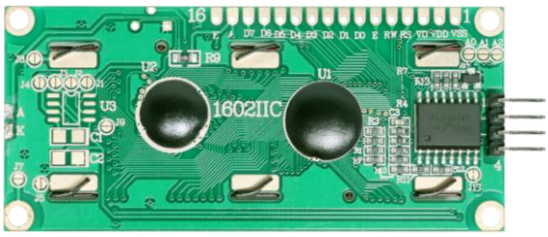
Top 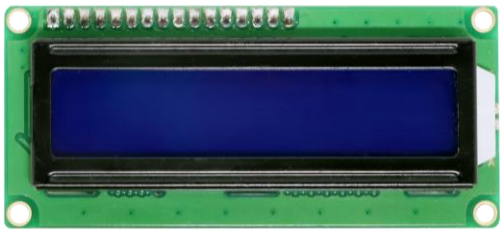	Bottom 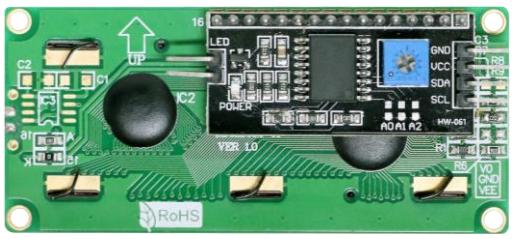
Top 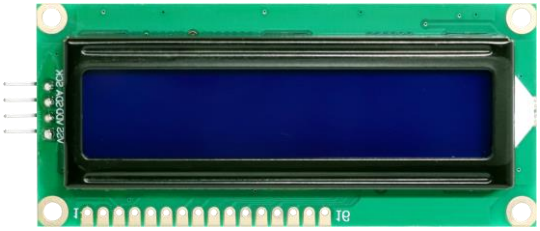	Bottom

Model	Power Supply	SDA Voltage	SCL Voltage
LCD1602	5V	3.3V~5V	3.3V~5V

Important Note:

The LCD1602 must be powered with 5V; 3.3V results in low contrast.

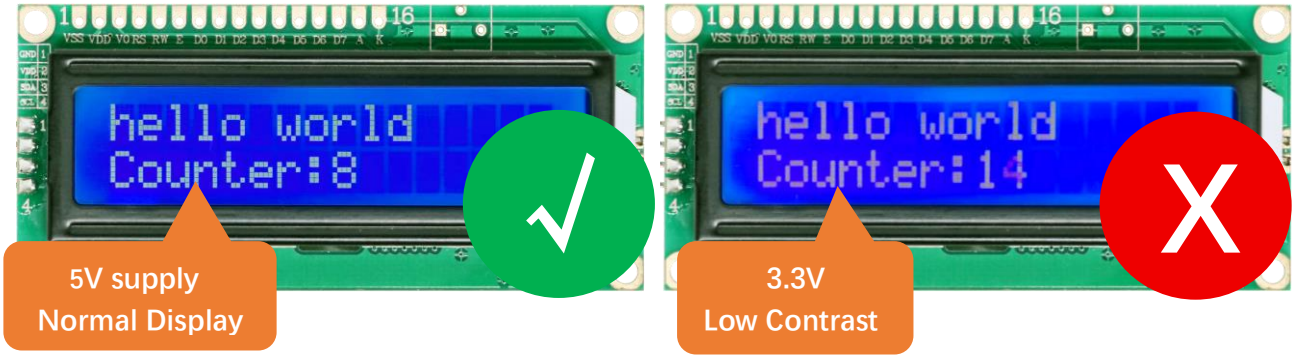

For LCD2004

Top	Bottom
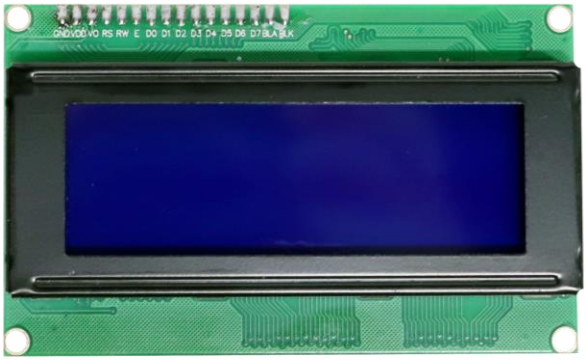	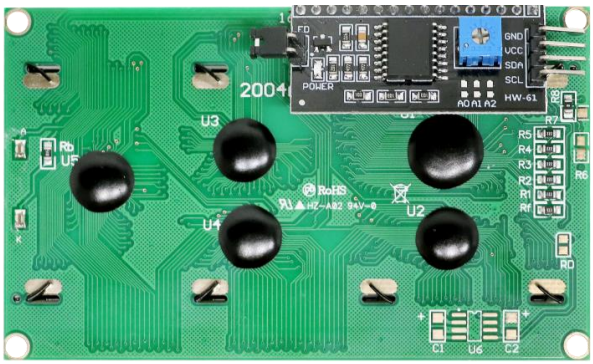

Model	Power Supply	SDA Voltage	SCL Voltage
LCD2004	3.3V~5V	3.3V~5V	3.3V~5V

The LCD2004 model can be powered with 3.3V~5V supply.
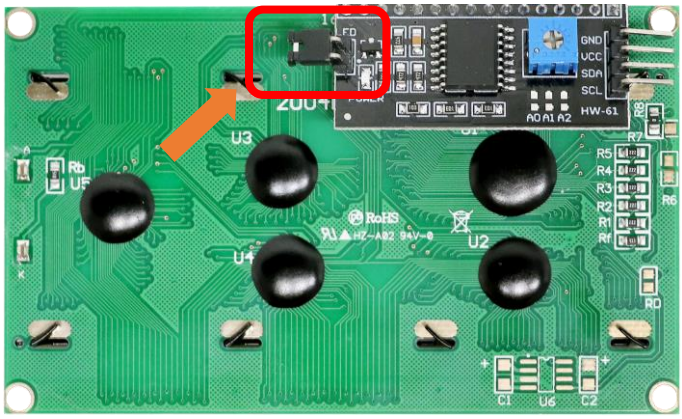
To enable the backlight, use a jumper cap to short the pins on the back of the LCD2004, as shown in the image below: